



DATA MONITORING AND SUICIDE RISK

Pasquale Vignola, MA, MLP
CCBHC Project Director
Director, Center for Excellence

The Guidance Center
13101 Allen Rd.
Southgate, MI 48195



Nurture development. Foster resilience. Cultivate well-being.

DATA MONITORING AND SUICIDE RISK

- Center for Excellence Research & Evaluation Team:
 - Heidi Rykert, MPA, Senior Research Associate
 - Bayley Coggeshall, PhD, CCBHC Evaluator
 - Greg Sampson, MS, JD, Research Associate II
 - Celia Bourgeau, MA, TLLP, Research Associate I
- Electronic Health Record Services Team:
 - Tammy Lewis, MBA, Director
 - Chris Key, Database Developer
 - Ryan Ahlborn, Database Developer
- Quality & Compliance Team:
 - Donna Smith, MA, LLP, Director
 - Jessica Collins, MA, LPC, Manager
 - Tiffany Hillen, LMSW, Supervisor

THE ROAD TO ZERO SUICIDE

PHQ-9 data for February 2017-January 2018:

- Question #9: “Thoughts that you would be better off dead or of hurting yourself in some way.”
- 362 clients indicated they had these thoughts several days per week
- 83 said they had them more than half of the time
- 62 said they had these thoughts nearly every day
- At that time, TGC was not using an evidence-based suicide risk assessment but was assessing suicide risk using an internally developed tool called the Lethality Assessment
- Additionally, some procedures related to initiating a crisis screening/pre-admission review for possible psychiatric hospitalization needed to be revised

THE ROAD TO ZERO SUICIDE

In response to 2017-18 data findings:

- Formed a Suicide Prevention Workgroup, which has since evolved into our Zero Suicide Committee
- Adopted the C-SSRS, first with Central Access staff who began scheduling same or next day intakes for urgent calls
- Fall 2018 - trained all clinical staff in use of C-SSRS and continue to provide quarterly training for new hires and staff in need of a refresher
- During 2019 rolled out remaining elements of the 7-component Zero Suicide framework
- No suicides among our service recipients since January 2020
- Summer 2020 rolled out Power BI Suicide Risk Dashboard developed by Blue Margin, Inc. with our CCBHC Implementation Team

Administer at
Intake:
PHQ-9
C-SSRS

High Risk:

- Suicidal ideation in the **last 24hrs**
- Suicidal behavior in the **last 24hrs**
- **Score of 20+** on PHQ-9
- Endorsement of **questions 4 or 5** among the 1st 5 questions of the C-SSRS
- History of 1 or more prior suicide attempts

Moderate Risk:

- Suicidal ideation with intent or intent with plan within the past **2 weeks**
- Suicidal behavior (that has not already been disclosed, assessed and/or treated) within the **past 2 weeks**
- Recent discharge (within the past 30 days) from higher level of care due to suicidal intent with plan or behavior
- Change in life circumstances (e.g. loss of job, relationship breakup, suicide of a loved one, loss or separation)
- PHQ-9 endorsement of Item #9, "Thoughts that you would be better off dead or of hurting yourself in some way"

Low Risk:

- PHQ-9 may indicate depression, but did not endorse question 9
- Did not endorse questions 4 or 5 among the 1st 5 questions of the C-SSRS
- No history of prior suicide attempts

HIGH RISK: ADULT CLIENTS IN THE OFFICE

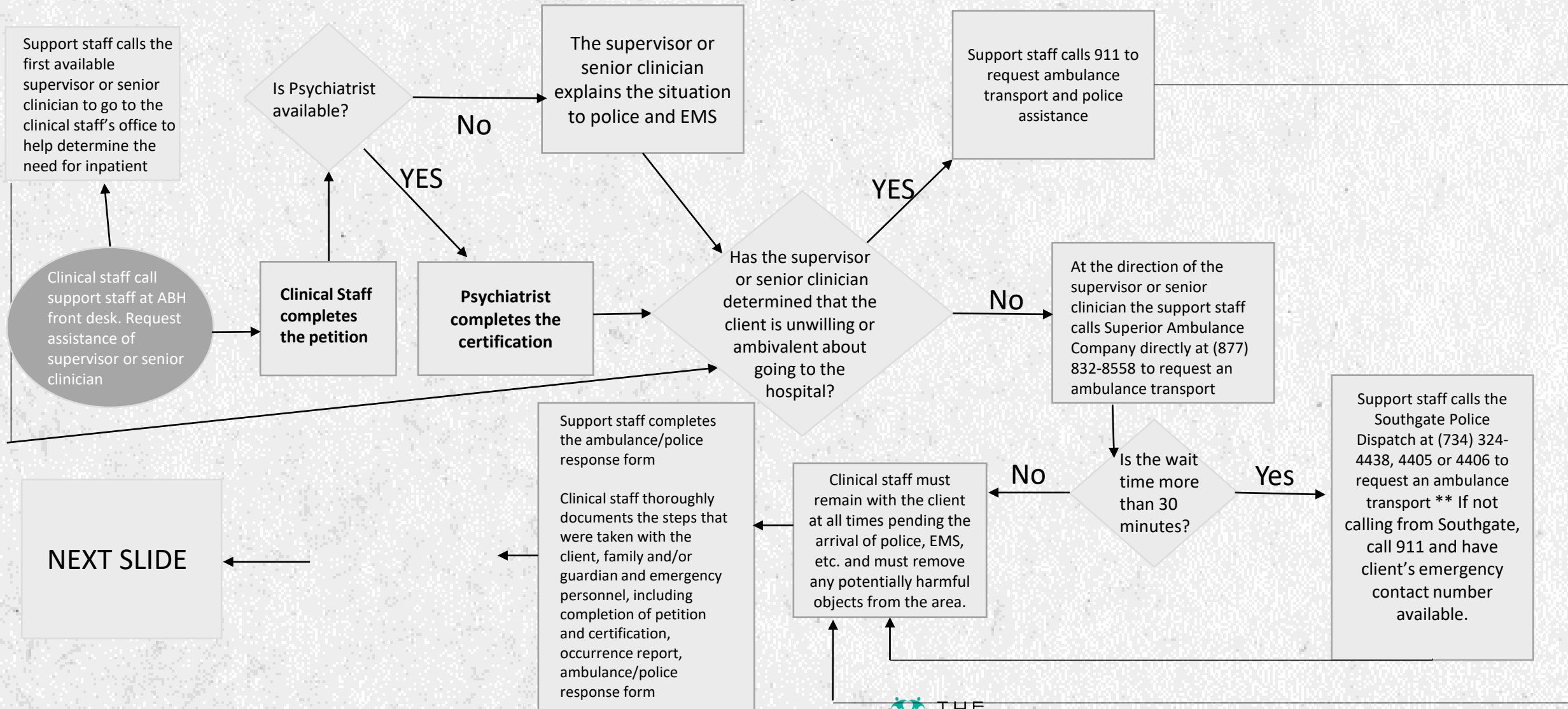

* Note: Petition and certification forms are located in the ABH reception area, the ABH mailroom, Medical Records, and the Psychiatric Services reception area

High Risk: Adult Clients in the OFFICE (continued)

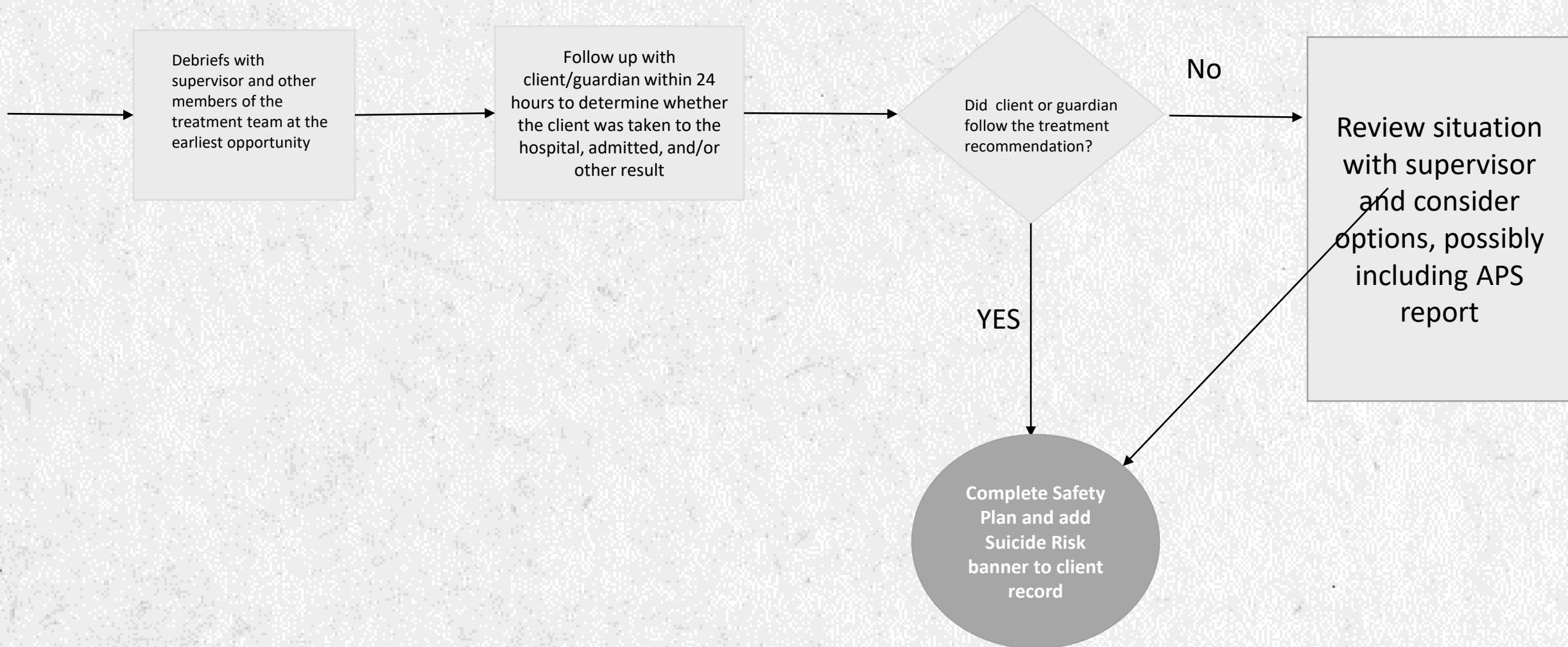

HIGH RISK: ADULT CLIENTS IN THE FIELD OR TELEHEALTH

*Please keep in mind that, while client safety is always of great importance, **your own safety is equally important**, and you should **remove yourself from a dangerous situation prior to calling 911**

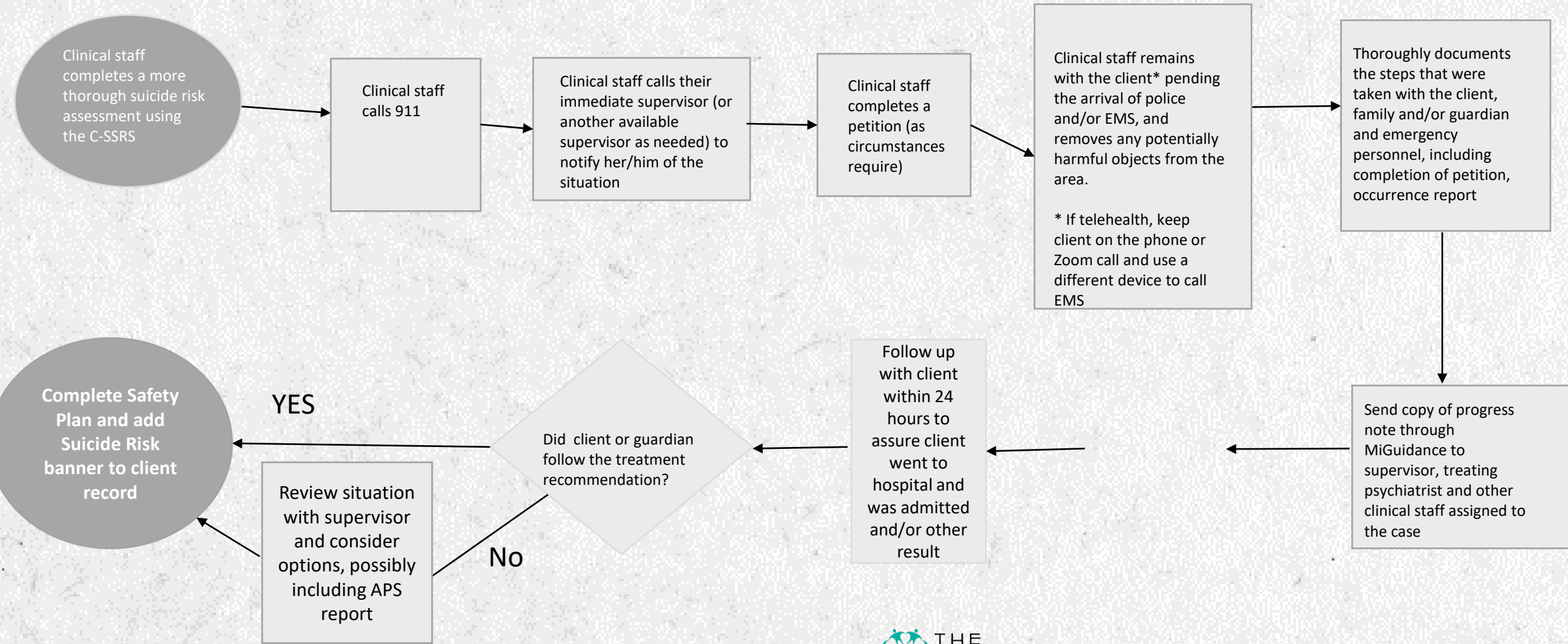

Moderate Risk

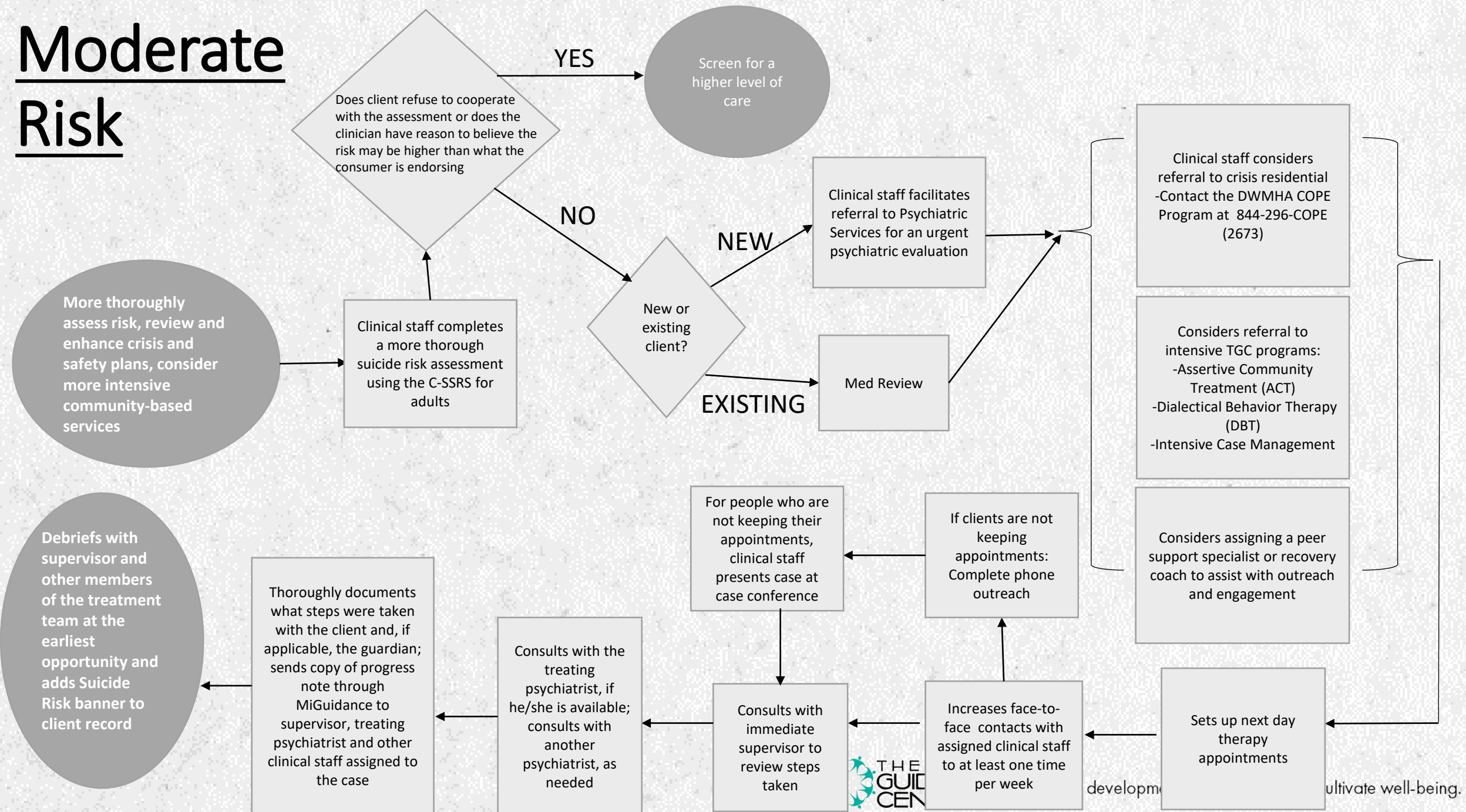

development... cultivate well-being.

Low Risk

- Review safety and crisis plan with family (if invited)
- Confirm that upcoming appointments are in place and follow up if not kept



At-Risk Suicide Monitoring



At-Risk Suicide Monitoring

[Last Refresh: 5/30/2023 7:08:23 AM]

High Risk

Needs Follow Up: 28

Total: 104

Medium Risk

Needs Follow Up: 51

Total: 201

At-Risk by Program

● High ● Medium

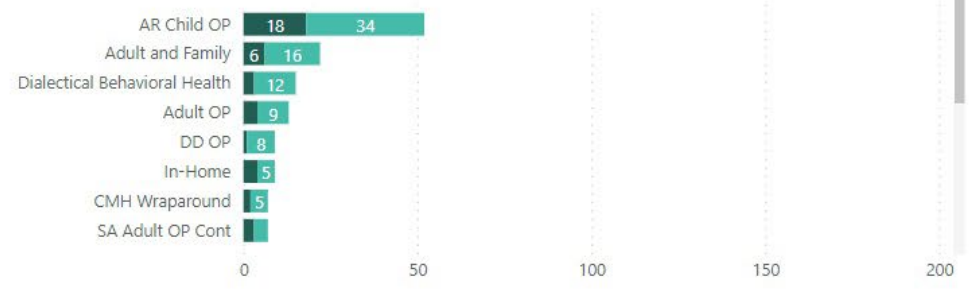

Avg Days to Follow Up



Race

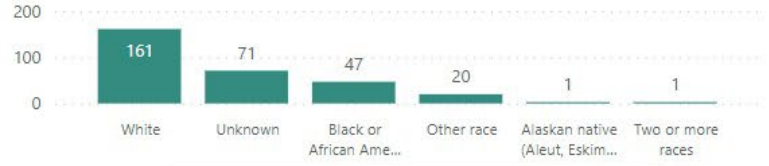

Gender Identity

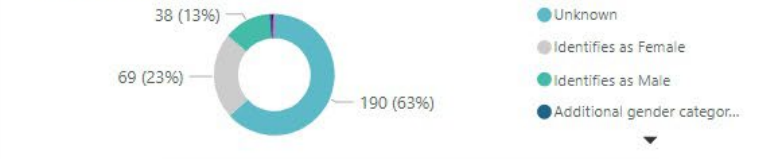

Sexual Orientation

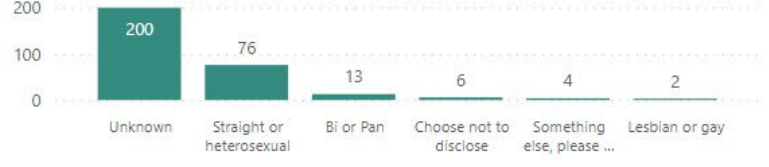

Supervisor / Provider / Program	High Risk Total	High Risk Needs Follow Up	Medium Risk Total	Medium Risk Needs Follow Up	Avg Days to Follow Up
Andrews, Karen	2	1	5	3	6
Brooks, Tamyra	16	2	22	6	14
Burton Jr, Michael	12	7	12	4	13
Carleton, Kevin	2	0	5	0	7
Carlisle, Porsche	0	0	2	0	8
Carlisle, Porsche	0	0	2	0	5
Davey, Danielle	0	0	2	1	9
Forsythe, Renee	0	0	5	2	15
Genden, Steve	0	0	2	0	10
Hillen, Tiffany	1	0	0	0	15
Total	106	30	195	48	13

Filters

Search

Filters on this page

- Program is (All)
- Supervisor is (All)
- Provider is (All)
- Race is (All)
- Gender Identity is (All)
- Sexual Orientation is (All)
- Client ID is (All)
- Client Name is (All)
- Physician is (All)

Go back





At-Risk Suicide Monitoring

At-Risk Suicide Monitoring

Summary

Client Detail



At-Risk Suicide Monitoring

[Last Refresh: 5/31/2023 7:08:22 AM]

High Risk
Needs Follow Up 3
Total 9

Medium Risk
Needs Follow Up 4
Total 10

At-Risk by Program

● High ● Medium



Avg Days to Follow Up

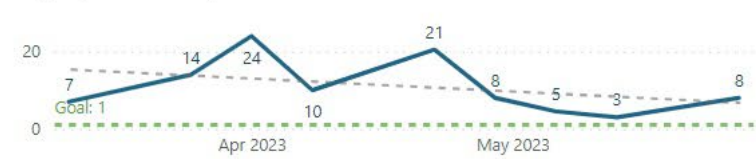

Race

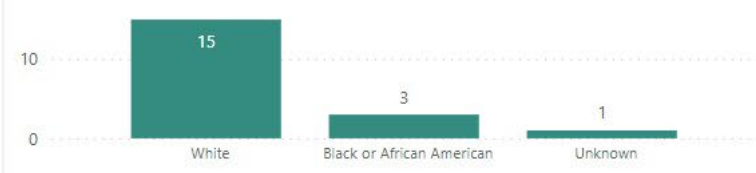

Gender Identity

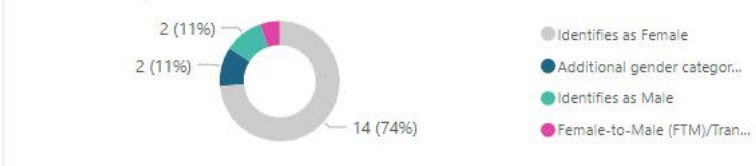

Sexual Orientation



Supervisor / Provider / Program	High Risk Total	High Risk Needs Follow Up	Medium Risk Total	Medium Risk Needs Follow Up	Avg Days to Follow Up
Andrews, Karen	3		1		14
Brooks, Tamyra			1	1	
Carleton, Kevin	1				7
Lauder, Madison	1				3
Melson, Melissa	2	1	1		5
No Assigned Supervisor			1	1	
Sepe, Maria			3		15
Small, Mark					11
Young, Sarah	2	2	3	2	14
Total	9	3	10	4	11

Filters

Search

Basic filtering

Select all

- Additional gender ca... 6
- Female-to-Male (FT... 1
- Genderfluid 1
- Identifies as Female 59
- Identifies as Male 17
- Male to Female (MT...

Sexual Orientation

is Bi or Pan, Lesbian or gay, or ...

Filter type

Basic filtering

Search

- Bi or Pan 49
- Choose not to dis... 121
- Don't know 137
- Lesbian or gay 30
- Something else, plea... 9
- Straight or hetero... 968
- Unknown 2604

Client ID

Go back



Biweekly reports:
PHQ-9/A
Communicable Disease Risk
At Risk lab orders

Q & A

THANK YOU

WWW.GUIDANCE-CENTER.ORG

 Pasquale Vignola, MA, MLP

 +1 (734) 785-7705, ext. 7117

 pvignola@guidance-center.org



Nurture development. Foster resilience. Cultivate well-being.